

ROMEO E GIULIETTA

C. GOUNOD

START 2 *SOLL. 1^o Tempo.* **1^o VIOLON.**

END

fff 3 *Andte* *p pizz.*

p *pp* *pp* *pp* **8** **CHOR.**

arco. *pp* *dim.* **1^o Vn** *p* **10** **Trompettes.** **Trombones.**

4 **1^{er} Vn** *ff* **4^e corde.**

rit. *Adagio.* *dim.* *p* *p*

1^{re} VIOLON.

ACTE I.

Allegro maestoso. *V*

START

START

1^{er} VIOLON.

Allegro. pizz. Sourdines. arco. pp

1 arco. pp

pp

pp

20 arco. pizz.

arco. pp DIVISÉS. UNIS.

pp

21

1

END

Symphonie Nr. 4

(Italienische Symphonie)

A-dur

Felix Mendelssohn Bartholdy op. 90

Violine I

Allegro vivace

pizz.

arco

START

7

16

25

33

43

50

80

89

96

103

110

END

START

501 *ff*

510 *fp* *dim.* *stacc.* *p e leggero*

517 *sempre stacc. e p*

524 *cresc.*

531 *cresc.* *sempre cresc.*

539 *cresc.* *ff*

545 *cresc.* *ff*

551 *p*

558 *cresc.*

566 *f* *ff* *ff*

572 *sf*

579 *sf* *END*

Ein Sommernachtstraum.

Ouverture.

VIOLINO I.

Felix Mendelssohn Bartholdy, Op. 61.

START

Allegro di molto.

Bl. *pp*

11 *sempre stacc.*

17

23 *pp stacc.*

29

35

VIOLINO I.

137 *p* *cresc.* *f* *cresc.*

148 *ff* *f* *dim.*

159 *G* *cresc.* *f* *sf* *cresc.* *sf* *sf* *cresc.* *sf*

170 *sf* *ff* *sf* *sf* *sf* *sf* *sf* *sf*

178 *sf* *dim.* *p* *dim.*

186 *pp*

195 *p* *p*

203 *I.* *p*

211 *dim.* *p*

225 *pp* *2* *0* *0* *2* *K* *1*

236 *pp* *3* *2* *1* *2* *1*

244 *5*

Violino I

W.A. MOZART

Sinfonie in Es / E flat major

KV 543

Vollendet Wien, 26. Juni 1788

START

Adagio

I

5

10

13

17

20

Allegro

26

36

47

54

63

72

77

82

86

90

96

END

Violino I

FINALE
Allegro

IV

START

Violino I

Violino I musical score, measures 62-135. The score is written in treble clef with a key signature of two flats (B-flat and E-flat). The music features a variety of rhythmic patterns, including eighth and sixteenth notes, and rests. Dynamics include *p* (piano), *f* (forte), and *n* (normal). Performance markings include *v* (vibrato), *G.P.* (Grave Performance), and *END*. A diagonal line is drawn through the score from measure 111 to measure 135. Measure 135 ends with a first ending bracket labeled "1".

Sergei Prokofiev
Symphony No. 1 in D Major, Op. 25
Classical

VIOLIN I

I

Allegro con brio ♩ = 100

START

ff *p* *ff* *p leggiero* *pp* *mp*

pp *mp* *pp* *ff* *p leggiero* *pp*

mp *pp* *mp* *f* *p* *pp*

ff *ff* *ff* *p con brio* *ff* *p leggiero*

pp *mp* *pp* *mp* *f* *p*

pp con eleganza sul punto del arco *pp* *pp sul punto del arco*

pp *arco* *pp*

f subito ff *ff* *ff* *ff* *p con brio* *ff*

Molto vivace $\text{♩} = 152$

IV

START

arco

ff *p* *pp* *pp*

A

pp *pp* *p*

B

mp *p* *ff* *pp* *pp*

div. *unis.*

mf *p* *mf* *p*

pp *pp* *pp*

unis.

mf *p* *mf* *p*

K

mf *cresc.* *f* *molto dim.* *ppp* sul punto del arco

L

pp *pp* *p* *mp* *p*

div. *unis.*

p *ff* *pp* *pp* *p* *pp*

M

pp *p* *pp*

pp *pp* *pp*

unis.

mp *p*

N

mp *p* *mf* *pp*

pizz. *arco*

p *mf* *f* *pp*

di - mi - nu - en - do

END

IL BARBIERE DI SIVIGLIA

G. ROSSINI

INTRODUZIONE

54

START

DIVISI

82

UNITI

END

START

~~Allegro~~ vivace

DIVISI

pp

fp

tr

1

p

END

UNITI

1

27

DIV. pf

p

OVERTURE

283 *vn* *pp* **START**

289 *ff* *pp*

295 *ff* *tutta forza*

300 *K*

305 *sf*

311 *sf*

316 *L* *pp*

322 *2*

328 *2*

334 *2*

340 *ff* *M vn vv* **END**

Violino I^a.

Bewegter. 1 Alle. **Früheres Zeitmass**
(mässig langsam)

dreifach) *ppp* *p* *f* *ff* *sfz* *cresc.* *START* *ff* *rit.* *sehr ausdrucksoll* *Bewegt.* *noch bewegter, sehr leidenschaftlich* *ff* *sfz* *etwas breiter werden* *f* *cresc.* *ff* *sfz* *END* *ermat-* *etwas ruhiger* *ff* *f* *cresc.*

8 10 5 6

Viol. II. pizz.

Violine I

Tempo di Valse

122 arco
pp *cresc. molto* *f staccato*

130 *p* *f* *p* *f* *mf* *f*

139 *f* *f* *f*

150 *f* *f* *f*

159 *f*

169

181 **Allegro** *ff*

190 *dim.* *rit.* 5 3 **Andante con moto** Ob. I *p* *pizz.* *p*

206 arco *cresc.* *pp*

214 *fp decresc.* *fp* *f* *pp* *pp*

222 *f* *f* *poco rit.* **Allegro molto moderato** *p* *pp*

231 *marcato* *mf* *marcato*

Violine I

Viol. Vcll.

353

357

362

368

374

380

386 *Più vivo*

393

399

404 *p stacc.*

408 *ff*

412

Richard Strauss
Don Juan, Op.20

VIOLINO I

Allegro, molto con brio

ff *ff* *mf* *ff* *fff* *ff* *pp* *ff* *p* *p* *p* *cresc.* *ff*

B *tranquillo* *1* *molto vivo* *2* *1*

p flebile

END

GIUSEPPE VERDI

AIDA

PRELUDIO

VIOLINO I.

Andante mosso
con SORD. *pp*
DIVISI con SORD. *pp*

cresc. *ppp*
cresc. *ppp*

p

ppp *morendo* *ppp* *morendo*

A. VIA SORD. **5** VIA SORD.

UNITI
senza SORDINA

ppp *cresc.* *ff*

B

ppp dolce *cresc. e incalz.* *mf*

ff

C

DIVISI

ppp *pppp*

pp *pp* *morendo*

GRAN FINALE ATTO 2°

E START
BALLABILE
Più mosso

Section titled "E START BALLABILE Più mosso". The notation begins with a double bar line and includes dynamic markings *ff*, *p*, and *pp*. It features numerous triplet markings (indicated by a '3' under the notes) and performance instructions such as *p leggero e staccato* and *p leggero come prima*.

ff *pesante* pp

sempre stacc.

START

mf

Molto più mosso quasi tempo doppio
ff pp

END

ff pp

allarg.
p

ATTO IV°

I. Tempo
Was hab' ich leiden
Misero appien

animando un poco

Nein!... sie le...
No!... Vive A..

Piu mosso

-*ref*
-*ida*

pp

animando un poco

END

p dolce

Allegro, Recitativo

Wenn ich dich rette, schwöre, dass du
Ma, s'io ti salvo, Giurami che

ihr nicht mehr er-geben. Ich kann nich! Entsage ihr auf immerdar... dein Leben gilt!... Noch einmal
più non la ve - drai! No! posso! A lei rinunzia per sempre... e tu vi - vrai! Anco una

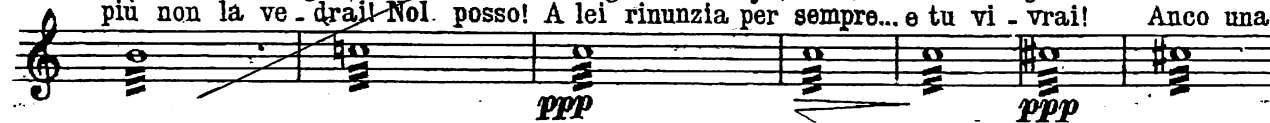

X **Meno mosso**

PIZZ. *p* Armonici ARCO *pp*
 DIVISI *p* Armonici

sempre armonici sfiorando la 4.^aC.
 sempre armonici sfiorando la 4.^aC.

UNITI **Z** Come prima **3**
 via SORDINA

PIZZ. *pp* ARCO *ppp* *f* *ppp* *f* *ppp* poco cresc.
 DIVISI *pp* ARCO *ppp* *f* *ppp* *f* *ppp* poco cresc.

f *ppp* *mf* SORDINA **3**

4. Soli con SORDINA poco allarg.
 UNITI *ppp* *p* Fine dell'Opera
 END

START

VIOLIN I

VIOLIN I

4

START

E ARCO *pp* *cresc.* *tr* *tr* *p* *cresc.* *mf* *cresc.* *cresc.*

F *mf* *ff* *ff* *mf* *ff*

G *pp* *morendo* **END** *pp dolce, espress.*

VIOLIN I

6

Prestissimo

START

- Staff 1: *cresc.*, *mf*, *f*
- Staff 2: *cresc. sempre*, *f*
- Staff 3: *ff*, *p*, *ff*
- Staff 4: *p*, *ff*
- Staff 5: *p*, *ff*
- Staff 6: *ff*
- Staff 7: *ff*
- Staff 8: *ff*
- Staff 9: *ff*
- Staff 10: *ff*

The piece concludes with a double bar line and the word "END".

34 VERDI - MACBETH

VIOLINO PRIMO

13. Ballo

I.

Allegro vivacissimo

START
